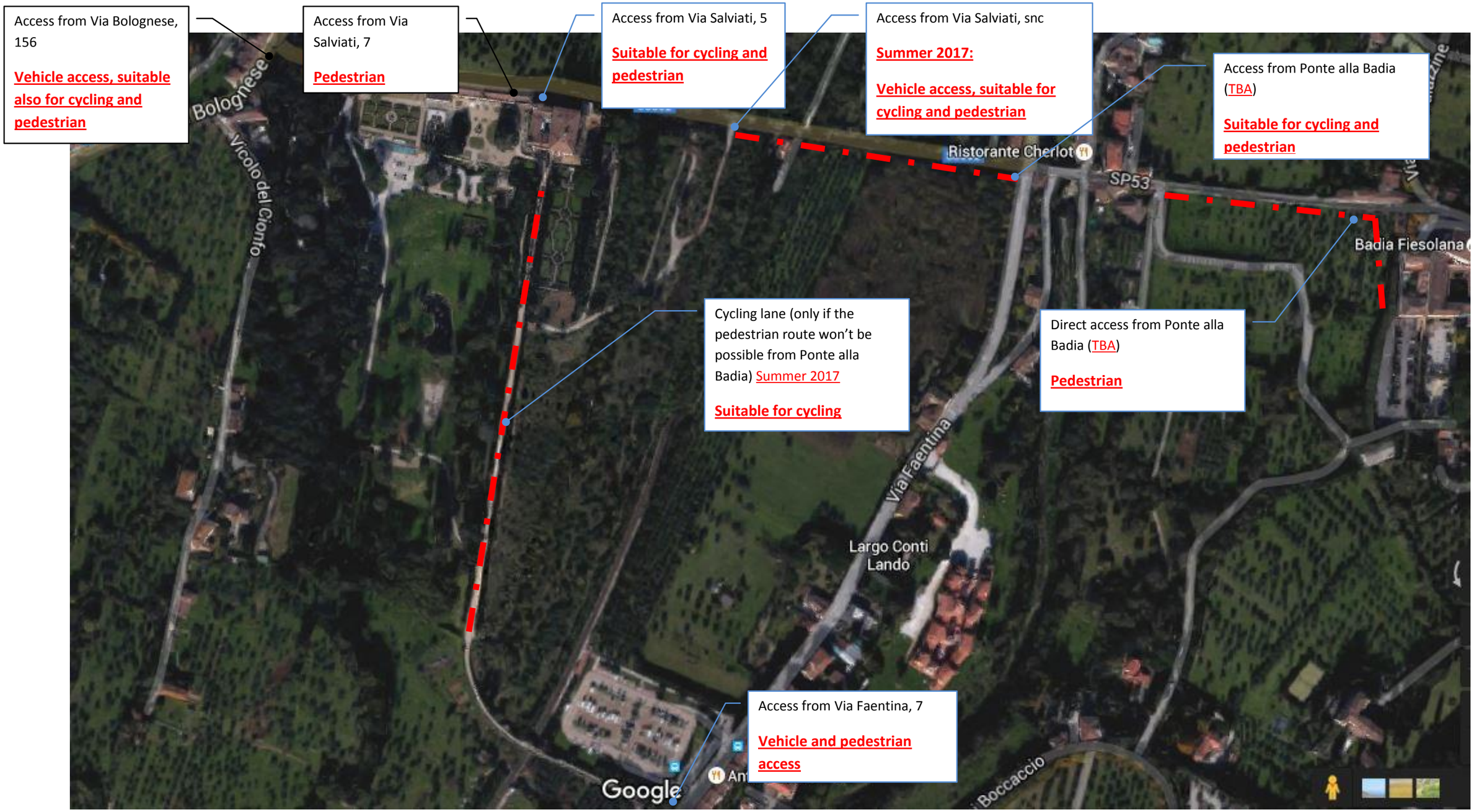Accesses to Villa Salviati