REAL ESTATE AND FACILITIES SERVICE ORGANIZATIONAL CHART

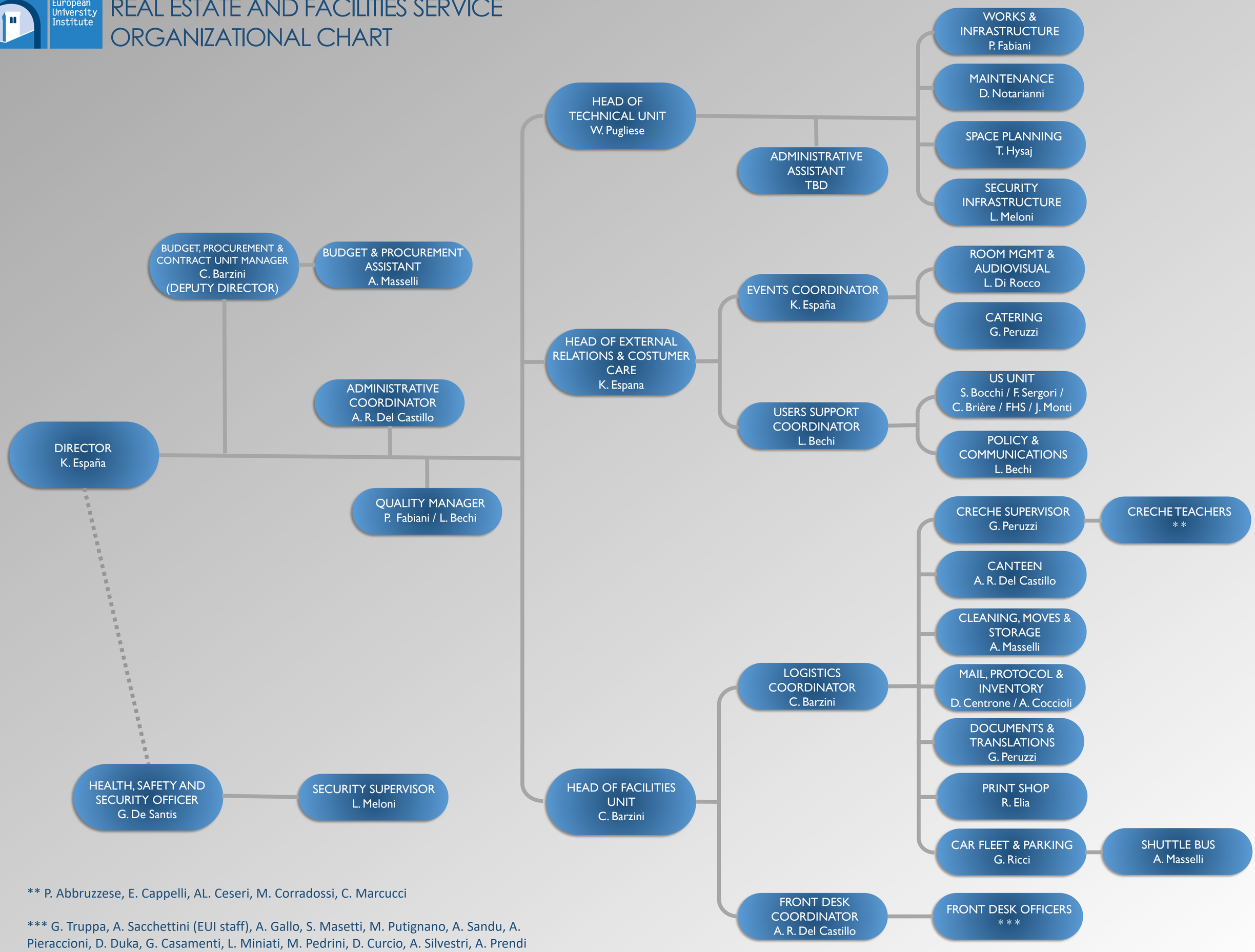

** P. Abbruzzese, E. Cappelli, AL. Ceseri, M. Corradossi, C. Marcucci

*** G. Truppa, A. Sacchettini (EUI staff), A. Gallo, S. Masetti, M. Putignano, A. Sandu, A. Pieraccioni, D. Duka, G. Casamenti, L. Miniati, M. Pedrini, D. Curcio, A. Silvestri, A. Prendi (OUTSOURCED staff)